

DB 8 (ADJACENT TO COMPRESSOR HOUSE) - 72m

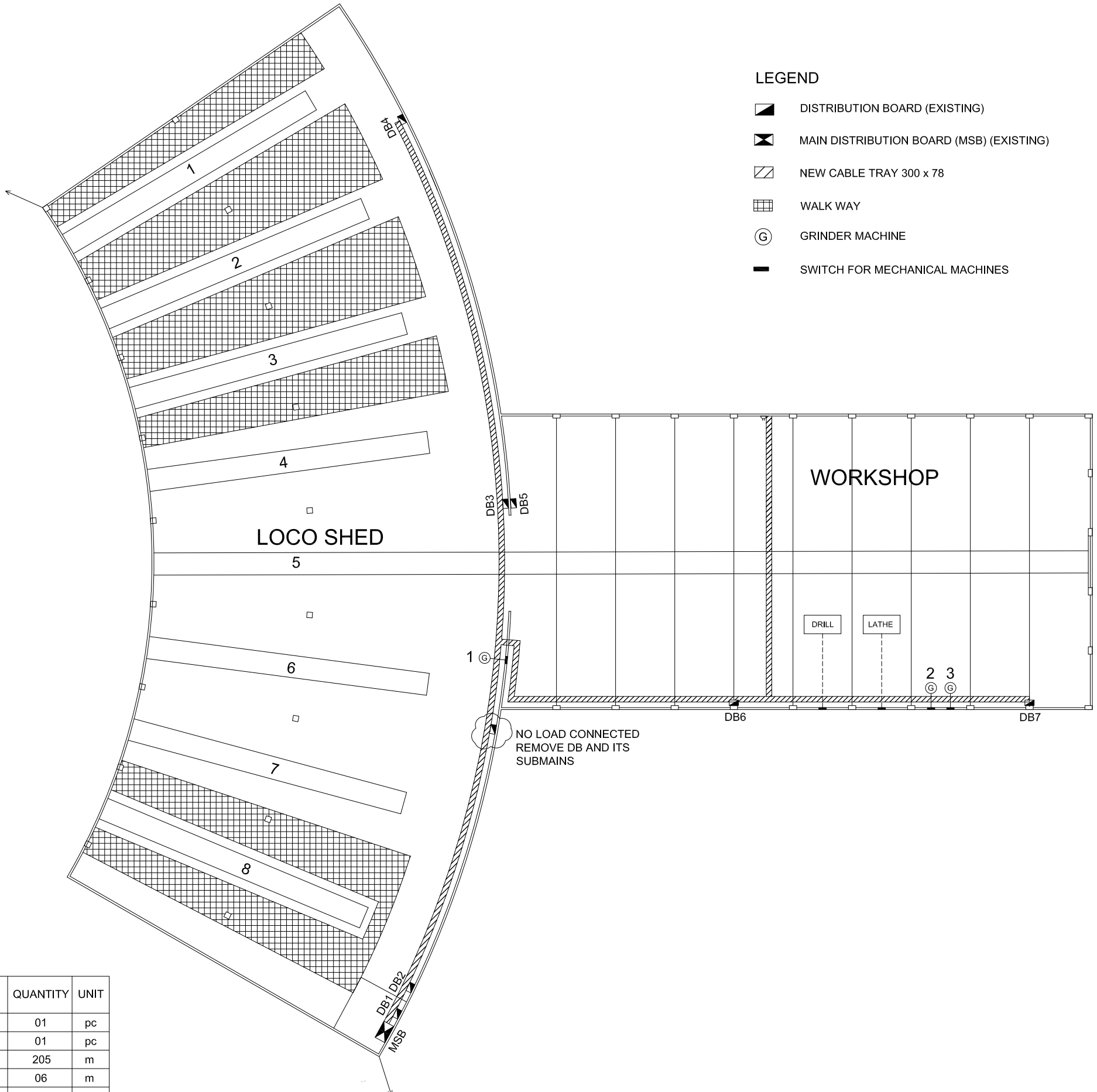

LEGEND

- DISTRIBUTION BOARD (EXISTING)
- MAIN DISTRIBUTION BOARD (MSB) (EXISTING)
- NEW CABLE TRAY 300 x 78
- WALK WAY
- GRINDER MACHINE
- SWITCH FOR MECHANICAL MACHINES

SUPPLY	DESTINATION	ESTIMATED CABLE LENGTH (m)
MSB	DB 1	6
MSB	DB 2	20
MSB	DB 3	44
MSB	DB 5	45
MSB	DB 4	67
DB7	DB 6	30
MSB	DB 7	77
MSB	DB 8	230
MSB	DRILL PRESS	62
MSB	LATHE MACHINE	64
MSB	3-PHASE GRINDER No.1	40

ITEM	DESCRIPTION	QUANTITY	UNIT
1	MAIN SWITCHBOARD	01	pc
2	DISTRIBUTION BOARD - DB1	01	pc
3	CABLE TRAY 300 X 78	205	m
4	4x25mm2 + 1x16mm2 E	06	m
5	4x16mm2 + 1x16mm2 E	638	m
6	2x10mm2 + 1x16mm2 E	30	m
7	FOUR-FOOT LED	110	pc
8	TWO-FOOT LED	40	pc
9	LED STREET LIGHT	09	pc
10	HIGH BAY LED LIGHT	14	pc
11	EXIT EMERGENCY LED LIGHT	05	pc

<table border="1"> <thead> <tr><th>Rev.</th><th>Revision Description</th><th>Date</th></tr> </thead> <tbody> <tr><td> </td><td> </td><td> </td></tr> <tr><td> </td><td> </td><td> </td></tr> <tr><td> </td><td> </td><td> </td></tr> <tr><td> </td><td> </td><td> </td></tr> <tr><td> </td><td> </td><td> </td></tr> <tr><td> </td><td> </td><td> </td></tr> <tr><td> </td><td> </td><td> </td></tr> <tr><td> </td><td> </td><td> </td></tr> <tr><td> </td><td> </td><td> </td></tr> <tr><td> </td><td> </td><td> </td></tr> </tbody> </table>	Rev.	Revision Description	Date																															<p>CLIENT</p>	<p>ELECTRICAL CONTRACTOR</p> <p>FIP Electrical Unit 1, 38 Tennyson Road, Morfitt NSW 2137 Tel: (02) 8785 9277 Fax: (02) 8785 9377 PO Box 191 Hunters Hill NSW 2110 Email: fip@fipelectrical.com.au ABN 62 066 985 578</p>	<p>Project</p> <p>PARKES TURNTABLE</p>	<p>Title</p> <p>ELECTRICAL UPGRADE</p> <table border="1"> <tr> <th>Drawn By</th> <th>Date</th> <th>Purpose</th> <th>Approved By</th> <th>Date</th> </tr> <tr> <td>Richard</td> <td>26.9.17</td> <td></td> <td></td> <td></td> </tr> </table> <p>DRAWING SCALE: N/A</p> <table border="1"> <tr> <th>Project No.</th> <th>Site</th> <th>Drawing No.</th> <th>Revision</th> </tr> <tr> <td>FIP_29824</td> <td>PKS</td> <td>FIP_29824_1</td> <td>00,03</td> </tr> </table>	Drawn By	Date	Purpose	Approved By	Date	Richard	26.9.17				Project No.	Site	Drawing No.	Revision	FIP_29824	PKS	FIP_29824_1	00,03
Rev.	Revision Description	Date																																																					
Drawn By	Date	Purpose	Approved By	Date																																																			
Richard	26.9.17																																																						
Project No.	Site	Drawing No.	Revision																																																				
FIP_29824	PKS	FIP_29824_1	00,03																																																				

APPLIED STANDARDS, CODES

ALL MATERIALS AND ALL SERVICES INSTALLED SHALL COMPLY WITH THE RELEVANT AND LATEST CODES, STANDARDS, RULES AND REGULATIONS OF ALL STATUTORY AUTHORITIES INCLUDING, BUT NOT LIMITED TO:

- NATIONAL CONSTRUCTION CODE.
- AS/NZS 3000: WIRING RULES.
- AS/NZS 3008.1 : CABLES FOR ALTERNATING VOLTAGES UP TO AND INCLUDING 0.6/1 kV.
- AS/NZS 2293 PART 1&2: EMERGENCY EVACUATION AND EXIT LIGHTING.
- AS 3439: SWITCHBOARD.
- AS 3017: ELECTRICAL INSTALLATIONS - TESTING GUIDELINES.
- MANAGING THE RISKS OF PLANT IN WORKPLACE - NSW CODE OF PRACTICE.
- LOCAL SUPPLY AUTHORITY REGULATIONS.
- ESB-E001

SCOPE OF WORK

THE SCOPE OF WORK DETAILS WORK TO BE PERFORMED WITHIN LOCO SHED AND WORKSHOP AREAS ONLY. TENDERERS ARE TO ATTEND A MANDATORY SITE MEETING.

- ALL EXISTING DISTRIBUTION BOARDS ARE TO BE CONSIDERED AS CONTAINING ASBESTOS MATERIALS. ALL ASBESTOS MATERIALS ARE TO BE REMOVED FROM SITE BY COMPETENT TRADESMEN.
- REMOVE ASBESTOS PANEL FROM MSB AND REPLACE WITH NEW PANEL.
- REMOVE DISUSED DB AND ITS ASSOCIATED SUBMAIN CABLE.
- ALL AERIAL CONDUCTORS INSTALLED WITHIN ROOF SPACE TO BE REMOVED.
- SUPPLY AND INSTALL NEW CIRCUIT BREAKERS AS SPECIFIED.
- RELAMP EXISTING LIGHTING ENSURING ALL LIGHTS ARE OPERATIONAL.
- SUPPLY AND INSTALL NEW SUBMANS AND SUB CIRCUITS AS SPECIFIED ON DRAWINGS.
- SUPPLY AND INSTALL NEW SUPPORT SYSTEM AS SPECIFIED ON DRAWINGS.
- SUPPLY AND INSTALL NEW IP66 LED EXIT LIGHTING ABOVE EXIT DOORS WITH RUNNING MAN SYMBOL.
- LIGHTS INSTALLED IN A UNSUPPORTED MANNER TO BE MADE RIGID.
- REPLACE ALL BROKEN LIGHT COVERS. ALL LIGHT FITTINGS COVERS SHALL BE CLEANED UP.
- ENSURE ALL CONDUITS ARE FIXED AT CORRECT SPACING - HORIZONTAL AND VERTICAL.
- PVC INSTALLED IN DIRECT SUNLIGHT MUST NOT BE ORANGE.
- IN THE WORKSHOP AREA EXTEND THE 3-PHASE OUTLET CABLE TO DB 7. SUPPLY AND INSTALL CABLE AND CIRCUIT BREAKER TO MAKE OUTLET OPERATIONAL.
- IN THE WORKSHOP AREA EXTEND THE GRINDER SUPPLY CABLE TO DB 7. SUPPLY AND INSTALL CABLE AND CIRCUIT BREAKER TO MAKE GRINDERS OPERATIONAL.
- IN THE WORKSHOP AREA SUPPLY AND INSTALL NEW SUB CIRCUIT CABLES TO THE LATHE AND DRILL PRESS FROM MSB.
- PROVIDE SCHEDULE AND SINGLE LINE DIAGRAM FOR ALL DBs.
- WHERE AERIAL CABLES HAVE BEEN REMOVED BETWEEN LIGHT FITTINGS AND OUTLETS, REPLACE CABLES WITH TPS CABLING.
- INSTALL EMERGENCY STOP BUTTONS FOR ALL MECHANICAL MACHINES.
- RE-LABEL ALL DBs, CB FUNCTION IN DBs, LIGHT FITTINGS, OUTLETS AND MECHANICAL MACHINES WITH TRAFFOLYTE LABELS STATING ORIGIN OF SUPPLY.
- CIRCUIT BREAKERS SHALL BE CHECKED TO ENSURE THEY ARE SAFELY AND PROPERLY OPERATIONAL.
- TURNTABLE CB SHALL BE TESTED AND BE CONFIRMED THAT IT DOES DE-ENERGISE THE OVERHEAD POWER LINE FROM THE SHED TO THE TURNTABLE.
- SUPPLY AND INSTALL CIRCUIT BREAKERS EITHER LOCKABLE SWITCHES OR A MEANS OF LOCKING THE SWITCHES TO ENSURE THEY CANNOT BE TURNED ON AND THUS ISOLATED.
- THE CIRCUIT BREAKER AREA SHALL BE CLEARED OUT OF DEBRIS.

SPECIFICATION

- ALL NEW SWITCHBOARDS SHALL BE FITTED WITH A LOCKABLE, FAULT-BREAK MAIN ISOLATING SWITCH MOUNTED AT THE CENTRE-TOP AND CLEARLY LABELED.
- NEW SWITCHBOARDS SHALL HAVE 30% SPARE CAPACITY AND SHALL INCLUDE ISOBAR CHASSIS.
- PROVIDE AND CONNECT ALL NEW CABLING NECESSARY TO COMPLETE THE INSTALLATION.
- ALL CABLES SHALL BE MULTI STRANDED COPPER, INCREASE SIZE WHERE NECESSARY FOR REASONS OF VOLTAGE DROP OR DE-RATING TO AS/NZS 3008.1 AND AS/NZS 3000.
- ALL CONDUITS RUN EITHER VERTICAL OR HORIZONTAL. ALL CONDUIT SHALL BE FIXED TO BUILDING STRUCTURE WITH REGULAR INTERVALS NOT EXCEEDING 1200mm.
- CABLE TRAY SHALL BE MANUFACTURED FROM MINIMUM 1.6mm THICKNESS.
- CABLE TRAY SHALL BE PROVIDED TO SUPPORT ALL VERTICAL RUNNING CABLE.
- CABLE TRAY SHALL BE FIXED TO BUILDING STRUCTURE, CLEAR OF SUSPENDED CEILINGS, PIPEWORK, DUCTS AND OTHER SERVICES, AT REGULAR INTERVALS, NOT EXCEEDING 1000MM.
- ALL SUBMANS CABLES SHALL BE RUN ON CABLE TRAY.
- ALL CABLE SHALL BE AT LEAST 500mm CLEARANCE FROM THE CEILING.
- ALL LIGHTING CABLE SHALL BE INSTALLED AND CONNECTED BY THE LOOP IN, LOOP OUT METHOD.
- ALL LABEL SHALL BE TRAFFOLYTE.
- EXIT EMERGENCY LIGHTS SHALL BE TWO-HOUR BATTERY CAPACITY WITH RUNNING-MAN SYMBOL.
- EXTERNAL LIGHT FITTINGS SHALL BE WEATHERPROOF.

POLE MOUNTED OIL-FILLED DISTRIBUTION TRANSFORMER 200kVA 11kV/415V

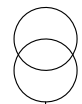

EXISTING 4C x 35 mm² + 16mm² E

METER No. 40034820

200A

EXISTING MSB (REMOVE ASBESTOS PANEL FROM MSB)

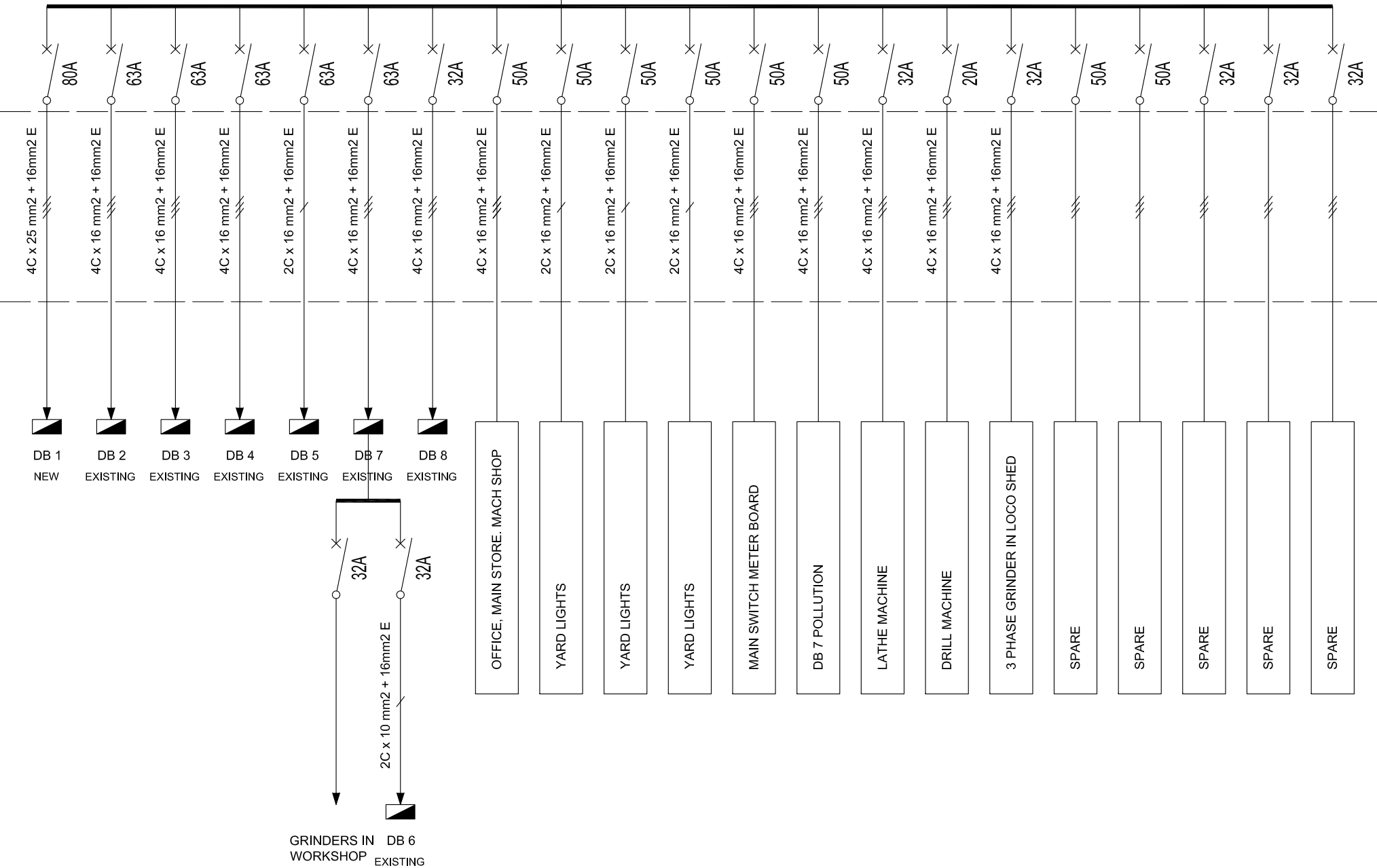

NOTE: EXISTING SWITCHBOARDS HAVE PRIOR APPROVALS. THE QUANTITY TABLE IS FOR REFERENCE PURPOSE.

Rev.	Revision Description	Date	CLIENT	ELECTRICAL CONTRACTOR	Project	Title
					PARKES TURNTABLE	ELECTRICAL UPGRADE
00.01	PARKES TURNTABLE - ELECTRICAL DESIGN (PH) (in comments updated)	26.06.17		FIP Electrical Unit 1, 38 Tennyson Road, Morfitt NSW 2137 Tel: (02) 8765 9277 Fax: (02) 8765 9377		Drawn By: Richard Date: 26.6.17 Purpose: Approved By: Date:
00.02	PARKES TURNTABLE - ELECTRICAL DESIGN (BID updated)	21.06.17		PO Box 191 Hunters Hill NSW 2110 Email: fip@fipelectrical.com.au ABN 62 066 085 576		Approved By: Date: DRAWING SCALE: N/A
00.03	PARKES TURNTABLE - ELECTRICAL DESIGN	26.06.17				Project No. Site Drawing No. Revision FIP_29824 PKS FIP_29824_2 00.03